

Solemnity of Christ the King

NOVEMBER 22, 2026

WELCOME!

We are grateful for your presence and invite you to participate fully in the liturgy. If you are a guest or visitor, we thank you for joining us today and hope you will return often. If you would like to become a member of our parish, please stop by the **Welcome and Registration Table** in the Gathering Space. A parishioner will be there and happy to help you.

We warmly welcome the presence of children at Mass. If you little one needs extra attention during Mass, please feel free to step into the Gathering Space until they are ready to return to the assembly. A **nursery** for children walking age to preschool age is available during the 9 a.m. and 11 a.m. liturgies. It is located in the Room 106 of the school. It is free of charge.

No-gluten reception of Communion, the Blood of Christ, is available for those receiving from the cup minister closest to the musicians first. Then all others may drink form that cup. **Low-gluten hosts** are available upon request from any bread minister. Low-gluten hosts are consecrated in a separate pyx.

Hearing assistance devices are available to use during Mass. They can be found in the vesting room near the font. Ushers can assist you.

Opening Song: Exultate Justi — Michael Joncas

Refrain

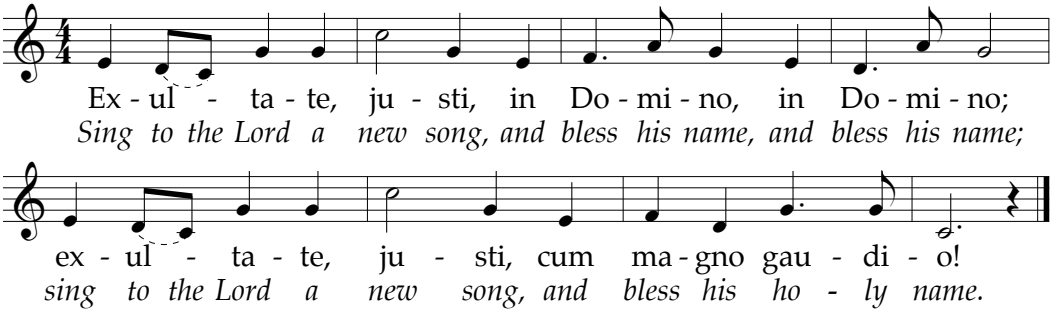

Verses

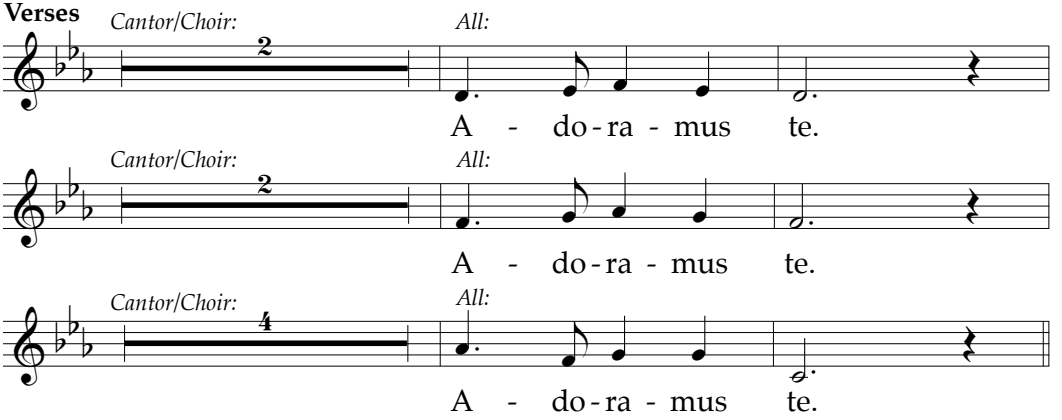

Sign of the Cross

Presider: In the name of the Father, and of the Son,
and of the Holy Spirit.

People: Amen.

Greeting Presider: The Lord be with you.
People: And with your spirit.

Penitential Rite

Repeat the responses *Lord, have mercy* and *Christ, have mercy* after the presider.

Dialogue at the conclusion.

Presider: May almighty God have mercy on us, forgive us our sins,
and bring us to everlasting life.

People: Amen.

Glory to God: *from* The Mass of Holy Longing Kantor/Glover

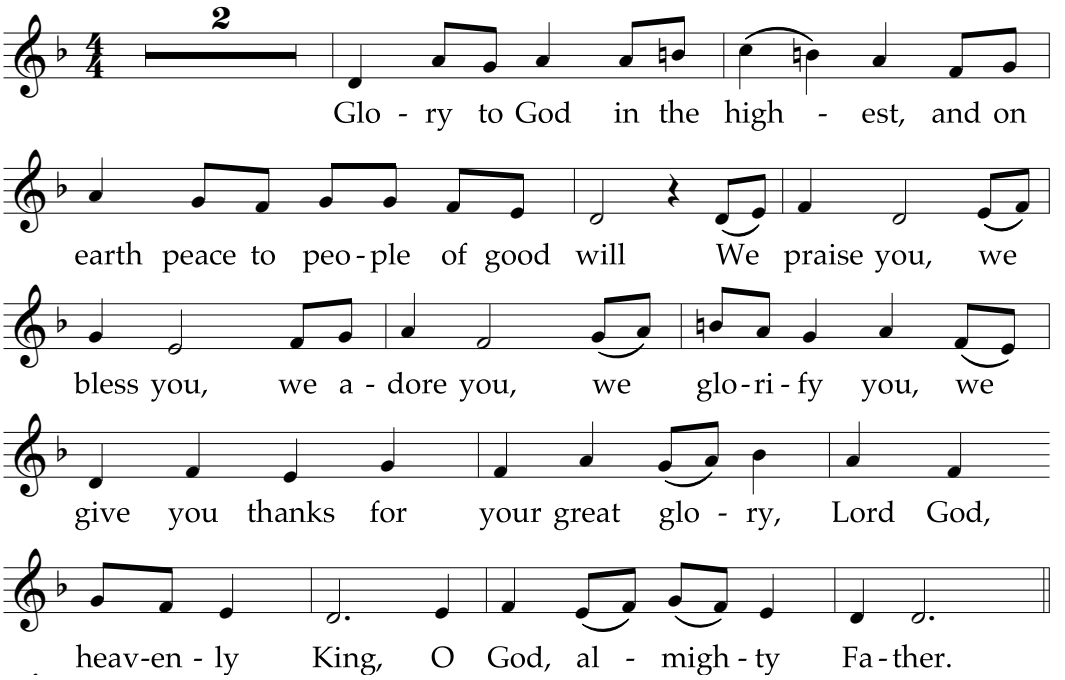

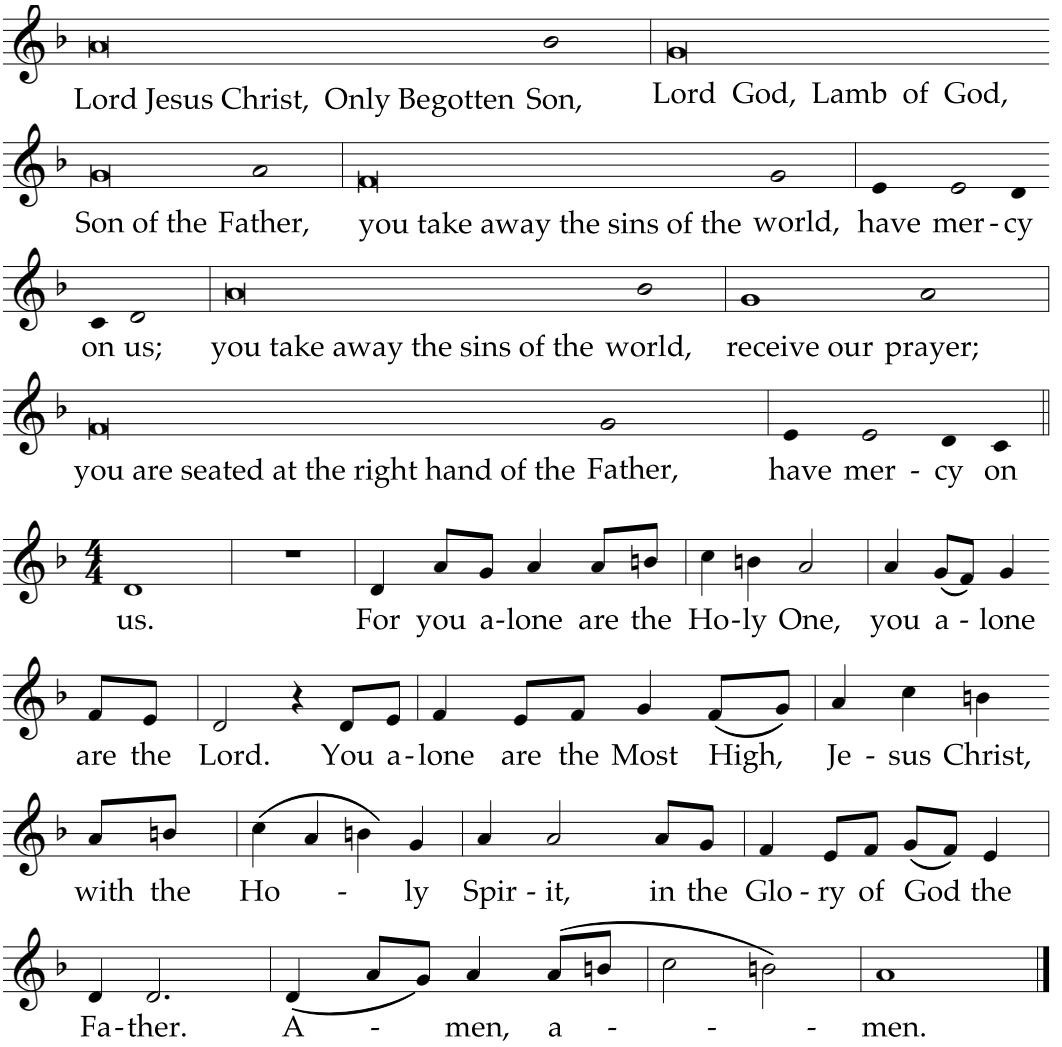
Lord Jesus Christ, Only Begotten Son, Lord God, Lamb of God,
Son of the Father, you take away the sins of the world, have mer-cy
on us; you take away the sins of the world, receive our prayer;
you are seated at the right hand of the Father, have mer - cy on
us. For you a-lone are the Ho-ly One, you a - lone
are the Lord. You a-lone are the Most High, Je - sus Christ,
with the Ho - ly Spir - it, in the Glo - ry of God the
Fa-ther. A - men, a - - - men.

LITURGY OF THE WORD

Reading I Ezekiel 34:11-12, 15-17
Response at the conclusion of the reading:

Lector: The Word of the Lord.

People: Thanks be to God.

Responsorial Psalm

Psalm 23: The Lord is My Shepherd — Stephen Pishner

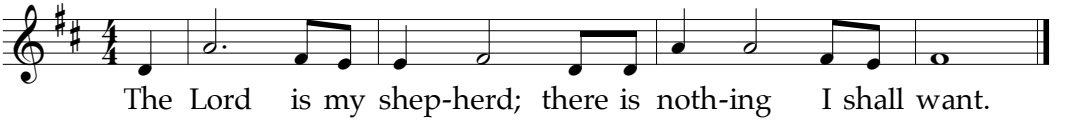

Cantor
verse 1 The Lord is my shepherd; there is nothing I shall want. Fresh and green are the pastures where God gives me respose.

verse 2 Near restful waters you lead me; You revive my soul. You guide me along the right path, for the sake of your name.

verse 3 You have prepared a table before me in the sight of my foes. My head you have anointed with oil, my cup is overflowing.

verse 4 Surely goodness and mercy shall follow me all the days of my life. In the Lord's own house shall I dwell for length of days unending.

Reading II 1 Corinthians 15:20-26,28
Response at the conclusion of the reading:

Lector: The Word of the Lord.

People: Thanks be to God.

Gospel Acclamation: Alleluia *from* The Mass of Holy Longing

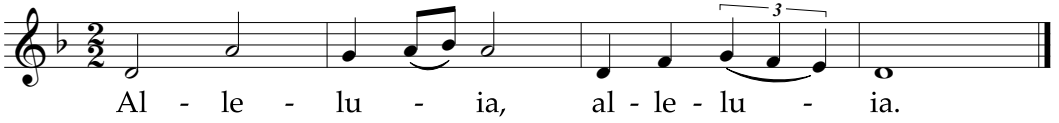

Dialogue at the beginning of the gospel:

Presider: The Lord be with you.

People: And with your spirit.

Presider: A reading from the Holy Gospel according to Matthew.

People: Glory to You, O Lord.

Gospel Matthew 25:31-46

Response at the conclusion of the gospel:

Presider: The Gospel of the Lord.

People: Praise to you, Lord Jesus Christ.

Homily

Profession of Faith – The Nicene Creed

I believe in one God, the Father almighty,
maker of heaven and earth,
of all things visible and invisible.
I believe in one Lord Jesus Christ,
the Only Begotten Son of God,
born of the Father before all ages.
God from God, Light from Light,
true God from true God, begotten, not made,
consubstantial with the Father;
through him all things were made.

For us and for our salvation he came down from heaven, *All bow.*
and by the Holy Spirit was incarnate of the Virgin Mary,
and became man. *All rise.*

For our sake he was crucified under Pontius Pilate,
he suffered death and was buried,
and rose again on the third day in accordance with the Scriptures.
He ascended into heaven and is seated at the right hand of the Father.
He will come again in glory to judge the living and the dead
and his kingdom will have no end.

I believe in the Holy Spirit, the Lord, the giver of life,
who proceeds from the Father and the Son,
who with the Father and the Son is adored and glorified,
who has spoken through the prophets.
I believe in one, holy, catholic and apostolic Church.
I confess one Baptism for the forgiveness of sins
and I look forward to the resurrection of the dead
and the life of the world to come. Amen.

Universal Prayer

Response to each intercession:
Lector: We pray:
People: Lord, hear our prayer.

LITURGY OF THE EUCHARIST

PREPARTION OF THE GIFTS: O Christ What Can It Mean It Mean for Us

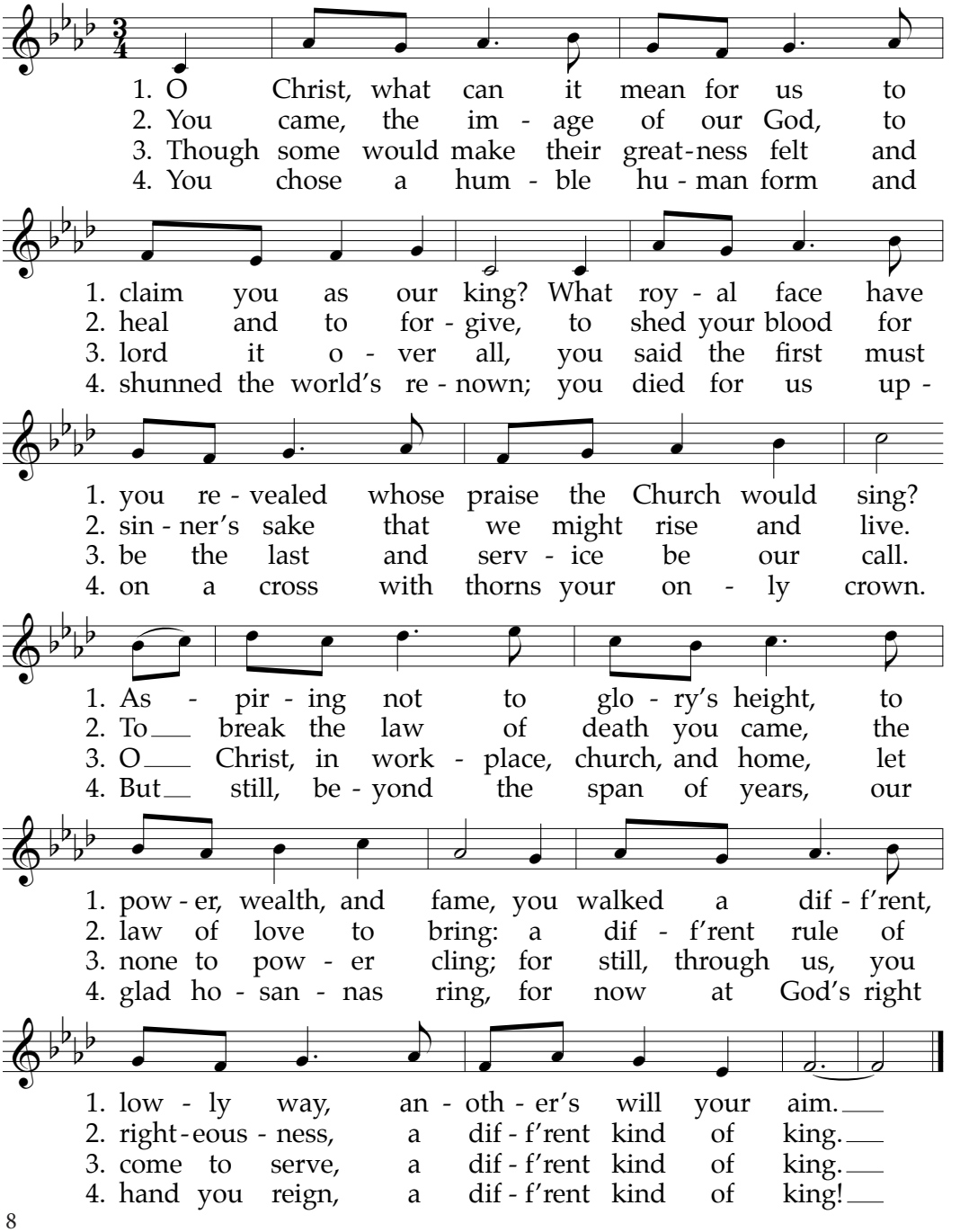

Eucharistic Acclamations: Mass of Creation Marty Haugen

Sanctus

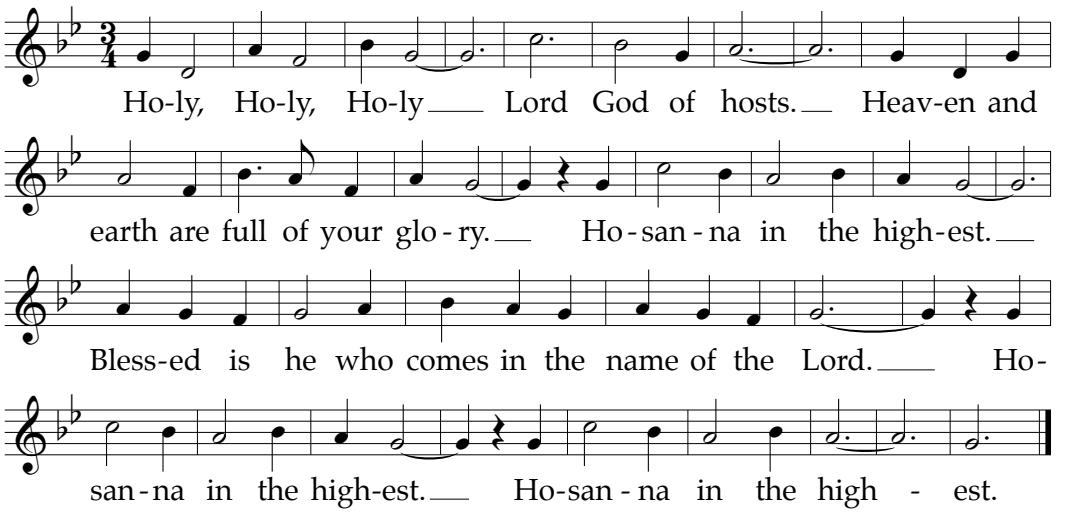

*All **bow** reverently with the presider as he bows or genuflects.*

Memorial Acclamation

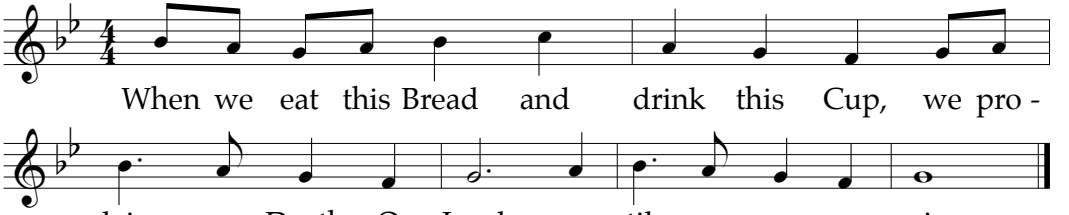

Amen

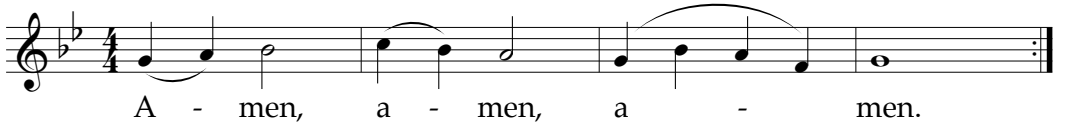

THE COMMUNION RITE

The Lord's Prayer

Sign of Peace

Presider: Peace I leave you, my peace I give you; look not on our sins, but on the faith of your Church, and graciously grant her peace and unity in accordance with your will. Who live and reign for ever and ever.

People: Amen.

Presider: The peace of the Lord be with you always.

People: And with your spirit.

Presider: Let us offer each other the sign of peace.

All offer one another a sign that expresses peace, communion, and charity.

Lamb of God

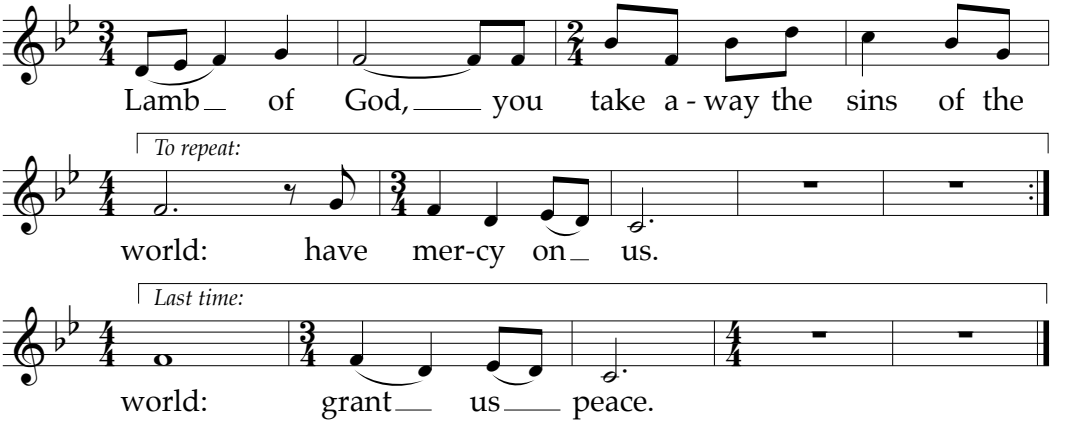

Invitation to Communion

Presider: Behold the Lamb of God, behold him who takes away the sins of the world. Blessed are those called to the supper of the Lamb.

People: Lord, I am not worthy that you should enter under my roof, but only say the word and my soul shall be healed.

Table Prayer: What You Have Done for Me — Tony Alonso

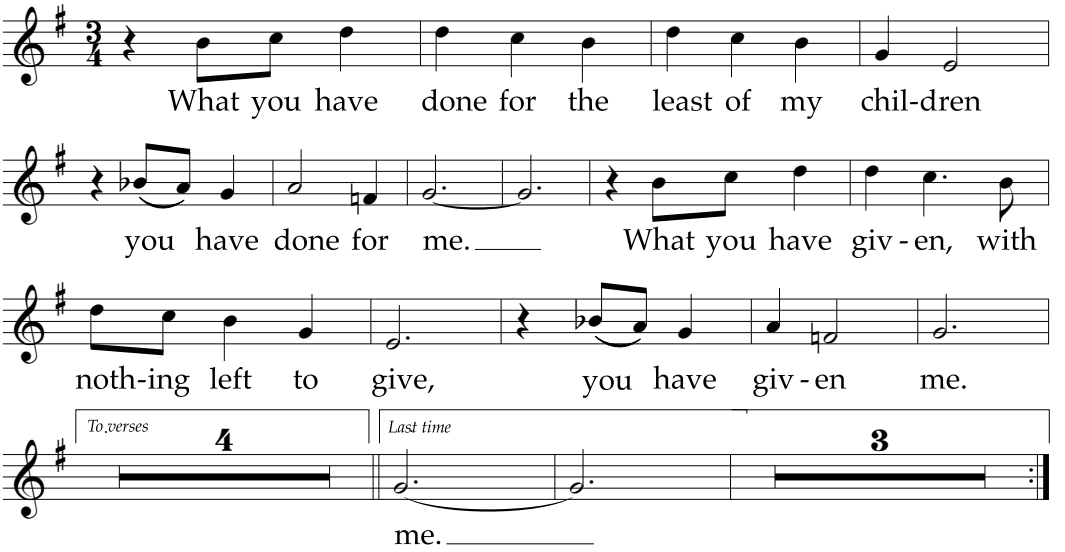

CONCLUDING RITE

Final Blessing

Presider: The Lord be with you. **People: And with your spirit.**

Presider: May almighty God bless you,
the Father, and the Son, + and the Holy Spirit.

People: Amen.

Dismissal

Presider: Go in peace, glorifying the Lord by your life.

People: Thanks be to God.

Sending Forth: To Be Your Presence — Delores Dufner, OSB

ENGELBERG

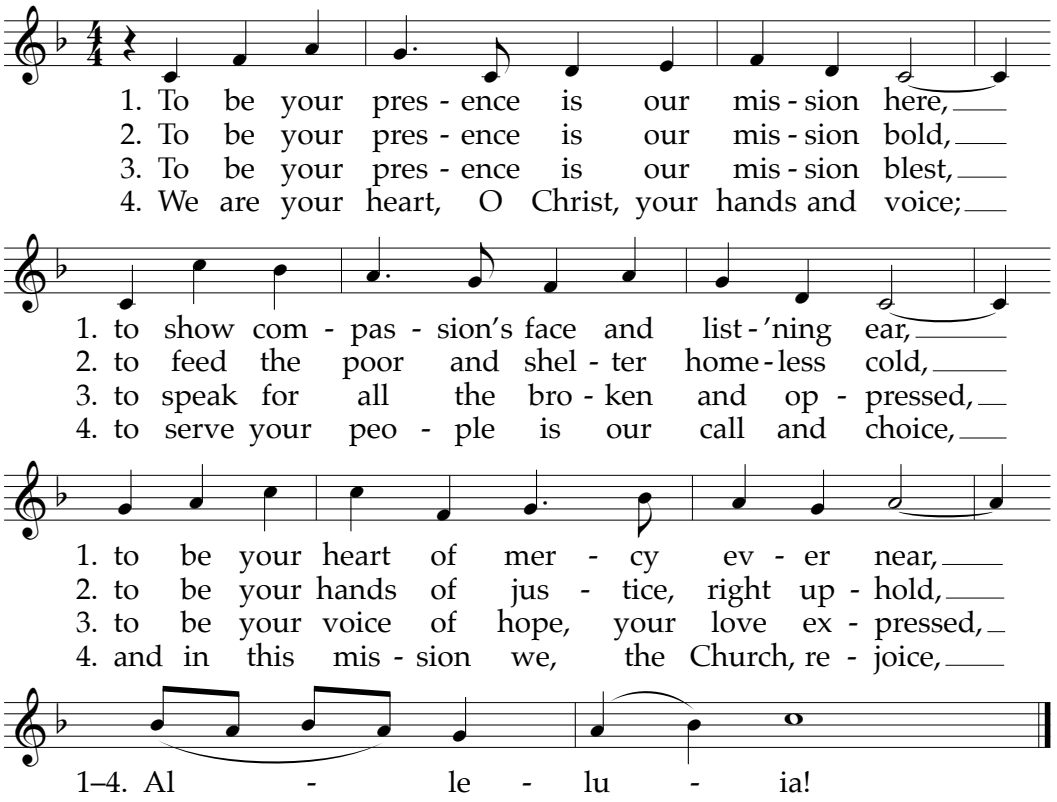

Acknowledgments

Music from GIA Publications, Inc.: *Sanctus, Memorial Acclamation B, Amen, When We Eat This Bread; Mass of Creation*, music by Marty Haugen, ©1984, 2010; © 1989. *Glory to God, Gospel Acclamation* from *The Mass of Holy Longing,* by Dan Kantor and Rob Glover © 2025. All rights reserved. Used with permission. *Exultate Justi,* by Michael Joncas © 1998. *O Christ, What Can It Mean For Us,* text by Delores Dufner, OSB © 2001, 2003. Tune: IN NOMINE DEI, CMD; Sally Ann Morris © 2009. All rights reserved. Used with permission. *What You Have Done for Me* by Tony Alonso © 2001. All rights reserved. Used with permission. *Psalm 23: The Lord is My Shepherd,* text from *The Lectionary for Mass* © 1969, 1981, 1997, ICEL. Music by Stephen Pishner © 2013. All rights reserved. Used with permission. *To Be Your Presence,* text by Delores Dufner, OSB © 2000, 2003. Tune: ENGELBERG All rights reserved. Used with permission under OneLicense.net #A-704069.



ST·THOMAS
THE APOSTLE

2914 West 44th Street • Minneapolis, MN 55410 • 612-922-0041 • www.stthomasmpls.org

A CATHOLIC COMMUNITY OF INCLUSION